

# QUINCY

# THE COUNT

by sammy nestico

PIANO

EASY! ♩ = 116

Solo 8<sup>va</sup>

**A** Soft

**3** Soft

**C**

PIANO  
-2-

[E]

Chords: Gm7 Bb6 F6 Dm7 Dm7 Cm7 F7 F7-9 F7-9 Bb7

[G]

SOFT

Chords: Ab Bb6 Dm7 G9 Cm7 Eb7 Eb7 Dm7 G7 Gm7 C9 F F#6

Chords: Gm7 F6 F6 Eb9 D7 Gm7 Bb6 Am7 D7 Gm7 C7 F Cm7 F7

[E]

SOFT

Chords: Bb6 Bb6 Cm7 Cm7 Db6 Dm7 Bb6 A7 Dm7 G7-9 Cm7 Eb7 Eb7 Dm7 G7-9

Chords: Cm7 F9 D7 Gm7 C7 F7 Eb7 Bb6 Cm6 Db6 Dm7 Bb6 Ab6 G7-9 Gm7

PIANO  
- 4 -

I

# QUINCY THE COUNT

by sammy nestico

STRING BASS

EASY! ♩ = 115

Solo

SOLO

A *soff*

B *soff*

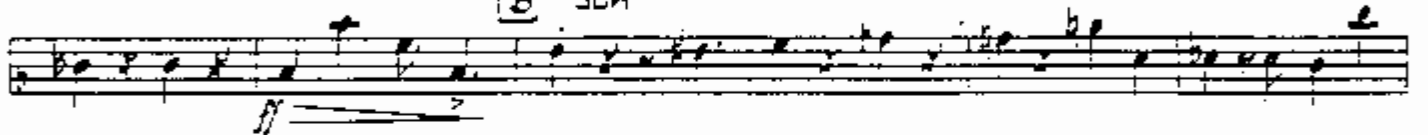

C

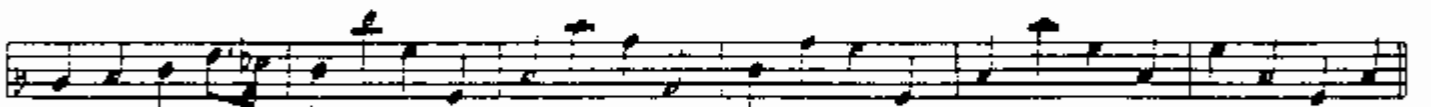

D *soff*

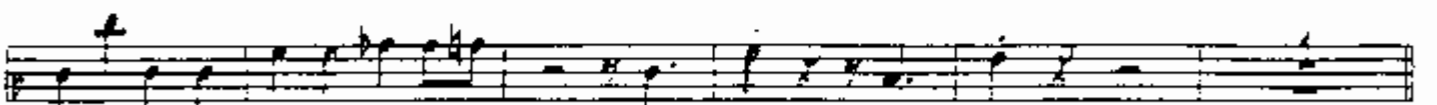

E

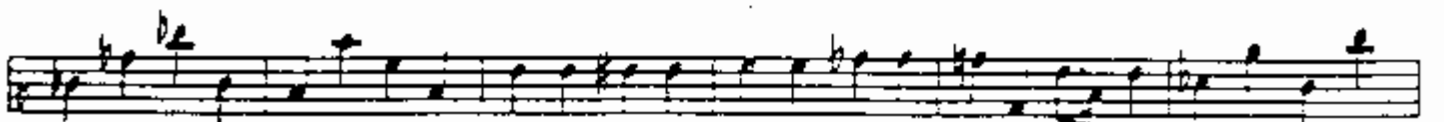

STRING BASS  
-2-

F

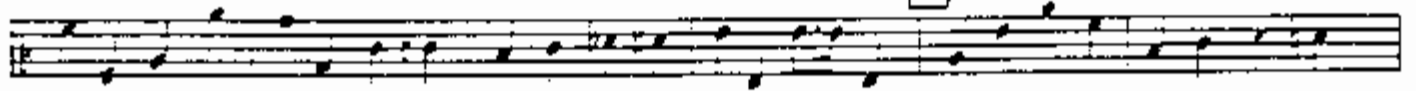

SOFT

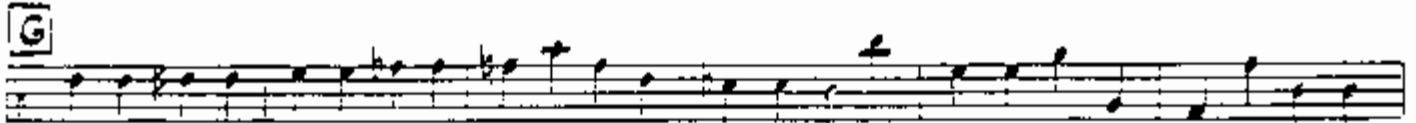
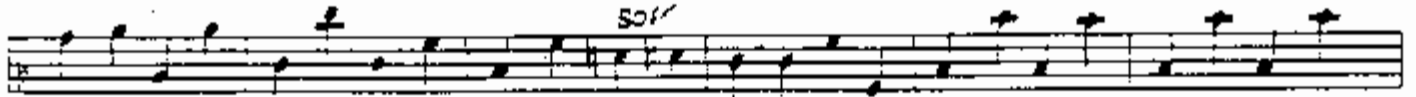

H SOFT

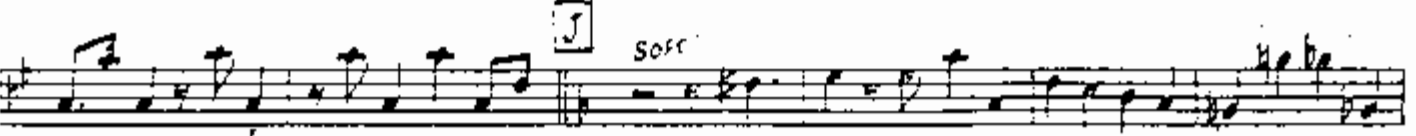

# QUINCY & THE COUNT

By SAUL LOEB, MEXICO

## DRUMS

EASY!  $\text{♩} = 116$

STICKS

Puo.

BASS

DRUMS  
-2-

SOFT RES. SOLO

SOFT ENS.

# QUINCY & THE COUNT

BY NATHAN MESTICO

1<sup>ST</sup> EP ALTO SAX.

EASY! 1=116

1st Eb Alto Sax.  
-2-

- Staff 6: Continues the melodic line with slurs and accents.

# QUINCY & THE COUNT

2<sup>ND</sup> EP ALTO SAX.

EASY! ♩=116

BY SAMMY HESLOP

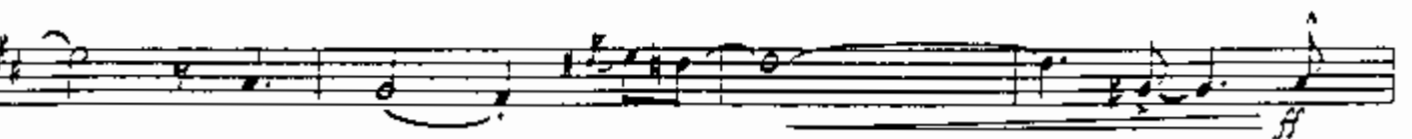
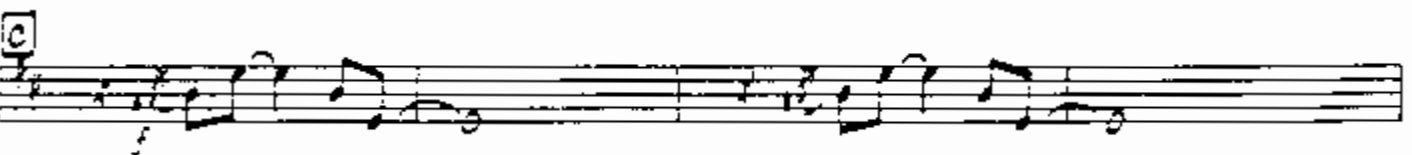
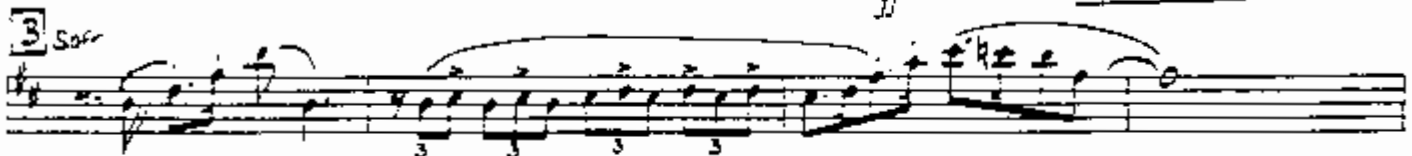
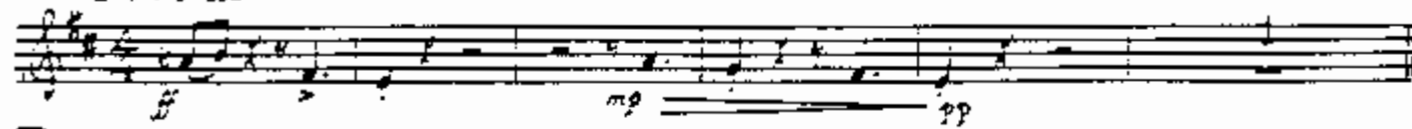

2<sup>nd</sup> ET. D. TO SAR.  
-2-

# QUINCY & THE COUNT

1st B♭ TENOR SAX

EASY 4/4=116

by SAMMY BEASLEY

1<sup>st</sup> TENOR SAX.  
-2-

- Staff 4:** Continues with **SOFT** dynamics.
- Staff 10:** Includes **f** and **ff** dynamics.

# QUINCY & THE COUNT

BY SAMUEL BECKETT

1<sup>ST</sup> B $\flat$  TRUMPET

EASY 3:116

1<sup>st</sup> TRUMPET  
-2-

# QUINCY & THE COUNT

2<sup>ND</sup> B♭ TRUMPET

EASY 4=116

by SAMMY NEWMAN

**A** *soff* *ff* *mp* *pp*

**B** *soff*

**C**

**D** *soff*

**E** *HARMON MUTE SOLO* (G) 2

Chords: G, A<sup>♭</sup>, A<sup>m7</sup>, G<sup>°</sup>, G<sup>6</sup>, F<sup>9</sup>, E<sup>9</sup>, A<sup>m7</sup>, C<sup>♭6</sup>, B<sup>m7</sup>, E<sup>7</sup>, E<sup>♭9</sup>, D<sup>9</sup>

2<sup>nd</sup> TRUMPET

-2-

# QUINCY & THE COUNT

by sammy nestico

1st TROMBONE

EASY! ♩=116

ff mp pp

**A** *SOFT*

**B** *SOFT*

**C**

**D** *SOFT*

**E**

**F**

**SOLO**  
C#m7

2

E#7 Dm7 G7 Gm7 C9

1st TRUMPETS  
-2-

Chord symbols: F, F#0, G-7, F0, F#0, E#9, D9, G-7, Bb6, Am7, D7, G-7, C7, F#0, H, SOFT A, I, SOFT, J, SOFT.

Measure numbers: G, H, I, J.

Dynamics: *f*, *ff*, *p*, *pp*, *SOFT*, *SOFT A*.

Other markings: *SOLI*.

# QUINCY & THE COUNT

GUITAR

EASY! J=116

by sammy nestico

E6 F6 F#0 Gm7 30 F6 D7-9 Gm7 C7-9 F6 3b6 30 F 30 3b0

**A** SOFT  
F6 F#0 Gm6 F0 F6 Bm7-5 E7 Eb9 D9 D7-9 Gm7 Bb6

A7 A7-9 D9 D7-9 Db9 Gm7 C7-9 **B** SOFT  
F6 F#0 Gm7 F0

F6 Bm7-5 E9 Eb9 D9 D7-9 Gm7 3b6 A7 F6 Dm7 Dbm7 Cm7

F9 **C** 3b6(add 9) Cm7 F9 Bbmaj7 3b6 Dm7 G9

Cmaj7 Am7 Dm7 G9 G7(b9) Gm7 C7-9 **D** F F#0

Gm7 C7 F Bm7-5 Bbm7 Am7 Dm7 Gm7 A7

Dm7 G9-5 Abo F D7-9 Gm7 C7-9 F6

**E** F6 F#0 Gm7 F0 F6 (add 9) Eb9 D9

Gm7 3b6 Am7 D7 D9 C9 F6 F#0

Gm7 F0 Am7 F6 Eb9 D9 Gm7 3b6 F6 Dm7 Dbm7

GUITAR

Cm7 F7 F7-9 F7-9 **F** B<sup>b</sup> add9 B<sup>b</sup> Cm7 A6 B<sup>b</sup>

Dm7 G9 Cmaj7 *f* E<sup>b</sup>7 *SOFT* E<sup>b</sup>7 Dm7 G7 Gm7 C9

**G** F F#o Gm7 Fo Fb Eb9 D9 Gm7 B<sup>b</sup>6

Am7 D7 Gm7 C7 F Cm7 F7 **H** *SOFT* B<sup>b</sup> add9 B<sup>b</sup> Cm7 Cm6 Db0

Dm7 B<sup>b</sup>6 A<sup>b</sup>7-9 D<sup>b</sup>7-9 G<sup>b</sup>7-9 Cm7 E<sup>b</sup>7-9 E<sup>b</sup>7 Dm7 G7-9 Cm7 F9

D7-9 G7-9 C7 F7-9 B<sup>b</sup>6 B<sup>b</sup> Cm6 Db0 Dm7 B<sup>b</sup> Ab9 G7-9 G7

Cm7 E<sup>b</sup>7-9 E<sup>b</sup>7 Dm7 G<sup>b</sup>7-9 G<sup>b</sup>7 Cm7 F<sup>b</sup>7-9 B<sup>b</sup>6 B<sup>b</sup>7-9 **I** Eb6 Eb+

E<sup>b</sup>6 Ebm7 Ab9 Ab7-9 D9 D<sup>b</sup> D<sup>b</sup> D<sup>b</sup> D<sup>b</sup>6

Gm7 B<sup>b</sup>7 F6 **J** *SOFT* Eb0 Gm7 C7 F

B<sup>b</sup>7-9 B<sup>b</sup>7 Am7 Dm7 Gm7 A7 Dm7 G9-9 A<sup>b</sup>6 F

D7-9 Gm7 C7-9 F6 Am7-9 D7 Gm7 Am7 Gm7 C7

A7 A7-9 D7-9 B<sup>b</sup>7 Cm7 G<sup>b</sup>7-9 C9-9 E<sup>b</sup>6 *SOFT* E<sup>b</sup>6 *SOFT* F6